

222

CENTRAL UNIVERSITY OF KASHMIR
(EXAMINATION AND EVALUATION WING)
Nowgam Campus-II, Puhroo Chowk Srinagar-190015

RESULT NOTIFICATION (MP-152-251-2018)
MASTER OF PHILOSOPHY (M. Phil.)
Phase-I (Integrated M.Phil-Ph.D)

Mr. Adil Amin Nazki S/o Mr. Mohd Amin Nazki bearing University Enrolment No. 15152CUKmr002 pursuing Integrated M.Phil-Ph.D Programme on whole time basis has successfully completed Phase-I (M.Phil.) of the Integrated M.Phil-Ph.D Programme and is declared qualified for the award of Degree "*Master of Philosophy (M. Phil.)*".

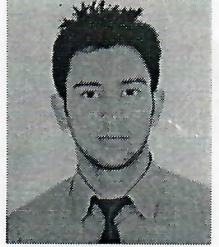

DESCRIPTION

PARTICULARS

Research Topic	: An Investigation of Tourist Behavior Towards Creative Tourism and its Relationship with Revisiting Intention
Name of School	: School of Business Studies
Name of Department	: Department of Tourism Studies
Name of Supervisor	: Dr. Ramjit
Date of Registration	: 1 st February, 2016
Date of Submission	: 30 th November, 2017
Date of Award	: 1 st May, 2018
Date of Result Declaration	: 30-05-2018
Grade Obtained	: "A"
Notification No.	: MP-152-251-2018

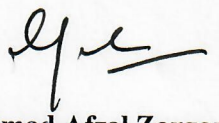
(Prof. Mohammad Afzal Zargar)
Controller of Examinations

No: F.No. CUK/EEW/RN-M.Phil./17/229/2431
Dated: 30-05-2018

Copy to the:

1. Director, Research and Development, AB-II, Nowgam, for information.
2. Librarian, AB-I, Nowgam, for information and further necessary action.
3. All Heads/Coordinators for information.
4. Dr. Ramjit, Supervisor concerned, AB-I, Nowgam, for information.
5. Mr. Adil Amin Nazki, Research Scholar, Department of Tourism Studies, AB-I, Nowgam, for information.
6. P.R.O., for information and further necessary action.
7. Assistant Registrar, Academics, AB-II, Nowgam, for information & necessary action.
8. Consultant, IT&SS, AB-II, Nowgam for information and necessary action.
9. PS to VC, for kind information of the Hon'ble Vice Chancellor.
10. PS to Registrar, for information of the Registrar.
11. PS to FO, for information of the Finance Officer.
12. Relevant file (CUK/EEW/ RN-M.Phil./17/229) for record and reference.